

Mobile marking devices
for diverse use.

MOBILE
MARKING TECHNOLOGY

Specialist in

- Stamps
- Marking devices
- Scanners
- Precision parts

Sustainable

product marking by
direct printing

Service-orientated

Best technical support by hotline
or as project support

**Precision from
the Black Forest
meets innovation,**

as it has for more than 110 years

REINER

A good partner



Made in
Germany

Professionally present
**around
the world**

About

REINER

Founded by Ernst Reiner in 1913, the family-owned company headquartered in Furtwangen in the Black Forest has grown to encompass the corporate areas of marking devices, stamps, scanners, and precision parts. REINER is a market leader in stamps and in OCR-printing and scanning systems in Germany and Europe. 200 motivated and qualified employees develop and produce to the highest quality standards.

New technologies and cutting-edge production facilities permit economic and highly precise production. With national and international offices, the three subsidiaries REINER SCT, IP Systeme, and Horray, REINER is represented on all important key markets in Europe. REINER products are used anywhere, in industry, public administration, and by banks!



YOUR CHOICE, YOUR INDIVIDUAL SOLUTION...

REINER marking technology Marking devices for any need: the handy and process-optimised solution for mobile use, just where it is needed.



MATERIAL



Paper



Cardboard



Wood



Metal



Plastic



Glass



Stone/brick



Fabric/textiles

IMPRINT

MADE
IN GERMANY
SINCE 1913

Text

14.01.2029
15:09

Date/time



1D code



2D code



UV



Graphic | Logo



INDUSTRY



Public
administration



Processing
industry



Trade



Agriculture
and forestry



Service/
hospitality



IT



Health/
social matters



Construction/
crafts



Energy/
environment/
traffic



Finances/
real estate

DATA TRANSFER



PCset
graphic



MOBILEset
graphic



Labelling
software



Word



Excel



ERP



Microsoft
Dynamics

LEXWARE

WWS

There is an industrywide demand for functional marking solutions. They are needed to comply with laws or internal specifications, to permit tracking, or to monitor serial production. The handy REINER marking devices are characterised by their diverse usage options and long service lives.

The print images can be easily made to individual requirements. They are smear-resistant and will adhere to many different surfaces. Data transfer is possible through various systems.

PRINTABLE MATERIALS...



ABSORBENT SURFACES

Due to the REINER ink quality, very durable print images can be created on absorbent surfaces, such as wood, paper, pallets, or cardboard. The marking always remains optimally legible and thereby ensures smooth processes.

Beyond that, there is no longer any need for the elaborate use of labels. Printing protects the environment.

NON-ABSORBENT SURFACES

No smearing, no detachment. REINER marking devices produce good results on non-absorbent surfaces, such as glass, plastics, or metal.

The print images are made in the highest quality and adhere permanently – even if the external influences are detrimental. Inks are also available to match any task at hand: black for light- and yellow for dark-coloured surfaces, as well as UV ink for invisible imprints.

THE REINER INKS

REINER inkjet printing cartridges have a high yield. They produce perfect print images and are suitable for the application areas of wood, paper, cardboard, metal and plastic, as well as glass. An UV version is available. The cartridges can be replaced in a few simple steps.



Are you looking for the matching cartridge for your device? The printing cartridge finder will help you at once: www.reiner.de/ink

Would you like a sample print on your product?

Contact your dealer www.reiner.de/representation

WHAT TO PRINT...



The REINER marking devices make it easy to produce desired and required imprints with great freedom of design. The inkjet create imprints in resolutions of up to 300 dpi.

This permits a near-unlimited imprint range in the highest quality – even machine-readable.

TEXT, DATE, TIME

e. g.

- Best before dates
- Batch numbers
- Production date
- Inbound date ...

BEST BEFORE: 30/04/2029
LOT: DE12788AAB
11:16 AM L1

PAKET ZUGESTELLT 16.09.2028 11:21

2028-06-16 15:14

SERIAL-NO. 234571 PROD: 25.SEP 2028

GRAPHICS

e. g.

- Company logo
- CE mark
- IPPC logo
- Recycling icons ...

REINER

ZN 1030000-010
Serial-no. 8542



Prod: 31.12.2029

Best: 30.06.2030



Ingredients:
Wheat flour, sugar, palm oil, cocoa powder, E300, E310, de
ammonium bicarbonate, sodium bicarbonate, z
emulsifier: soya lecithin, may contain traces of
net weight: 500



**DE-V 4567
VT**

1D CODE

e. g.

- Barcode
- EAN or UPC codes
- ISBN number in code form



2028-06-15 11:00



LOT.PB420839.TEX3
EXP.DATE: 2028-08



2D CODE

e. g.

- Data matrix / QR code
- eCl@ss



BANANAS

Prod: Costa Rica

Weight: 5kg

Best: 31/08/2024



WHICH INDUSTRIES BENEFIT...

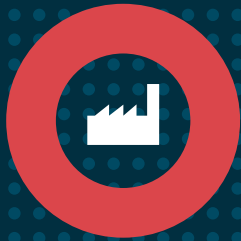

Cardboard marking in the packaging industry, product marking, labelling of construction parts, document marking, print images on plastics, integration in production lines, logo printing on pallets, or marking onto stainless steels – nearly all industry needed easy marking solutions.

The simpler printing on the marking is, the less time is needed further downstream in production, and the more quickly logistics will be able to act efficiently, quickly and without defects.

Direct printing with the REINER marking devices will noticeably simplify your work processes.

- Mobile at the workplaces where they are needed, thanks to high-performance rechargeable batteries.
- For optimal printing results thanks to high-quality ink.
- No extensive training needed thanks to intuitive handling.

GOODS
MARKING

INBOUND GOODS
OUTBOUND GOODS

PRODUCTION

DOCUMENT
MANAGEMENT

ADMINISTRATION

LOGISTICS

WHICH SYSTEMS CAN BE USED FOR PRINTING...



PC-SET GRAPHIC



The PCset graphic software was developed for REINER products and is enclosed free of charge. It is intuitive to use and easy to operate.

Set out right away without any great configuration effort. Create your desired print images in the blink of an eye.

MOBILE-SET GRAPHIC



The free app permits the creation of print images and texts, as well as transfer to the *jetStamp*® 1025, *jetStamp*® graphic 970 and REINER 940 marking devices via an Android Smartphone.

Load the images right from your files, enjoy the ability to enter texts freely, and comfortably adjust the desired print sizes.

LABEL SOFTWARE



The enclosed Windows printer driver will install the mobile *jetStamp*® inkjet printer as a „normal“ printer in your system environment.

Continue working with the label software you have always used. All existing templates can be used and easily sent to the marking device.

WORD



Mark your products easily with data previously created in Microsoft™ Word in future.

The mobile REINER printers have an integrated interface to permit transfer of Word contents, such as serial print data, by direct printing.

EXCEL



Do you use Excel to create marking templates? REINER permits simple data transfer and direct printing from Excel (in some cases, installation of Excel add-ins will be necessary).

You can create numbers, letters, 1D and 2D codes in Excel and print them on easily.

ERP / WWS SYSTEMS



The network-capable, mobile REINER inkjet printers can be easily integrated into existing ERP or goods management systems. They only need to have their programming custom-expanded.



Then the desired data can be transferred without delay. Processes and demand planning ensured by ERP or WWS are preserved.

REINER MARKING SYSTEMS

FOR ANY APPLICATION...

Marking device	Imprint			Material			Print size	Print colour	Data transfer	Prints from			
	Numbers, date, time, text	1D sequential and 2D print, graphics capable	Sequential 1D and 2D print, graphics capable	Paper, cardboard, wood, stone / Brick, fabric / textiles	Metal, plastics	Glass				REINER software PCset / PCset easy / PCset graphic	MOBILEset graphic APP	Word, Excel	Label software
<i>jetStamp® 1025</i> 	■	■	■	■	■	■	Multiple lines Height: max. 25 mm Width: max. 85 mm	Black Yellow	USB, Bluetooth	■	■	■	■
<i>jetStamp® graphic 970</i> 	■	■		■	■	■	Multiple lines Height: max. 12.7 mm Width: max. 65 mm	Black Red UV	USB, Bluetooth	■	■	■	■
<i>jetStamp® 990</i> 	■			■	■	■	2-lines, 20 characters per line Height: max. 3.2 mm Width: max. 42 mm	Black Red Yellow	USB, Bluetooth	■		■	
REINER 940 	■	■		■	■	■	Multiple lines Height: max. 12.7 mm Width: max. 140 mm	Black Red UV	USB, Bluetooth	■	■	■	■
<i>speed-i-jet 798</i> 	■			■			1-line Height: max. 3.2 mm Width: 40 characters	Black	USB	■			

Are you looking for the device
to match your demand?

Choose just the REINER marking device
to meet your requirements.

Made in
Germany

	Storable print images	Power supply	Dis- play	Print resolution	Features
ERP systems such as Oracle, Microsoft Dynamics, Lexware					
■	255	Recharge- able battery (approx. 1,000 im- prints)	■	300 dpi	<ul style="list-style-type: none"> ■ 100% mobile ■ Large imprint area ■ Ideal for small and large objects ■ Display-guided operation ■ Large imprint storage
■	4	Recharge- able battery (approx. 1,000 im- prints)		300 dpi	<ul style="list-style-type: none"> ■ Ideal for medium to small imprint areas ■ Diverse imprint options ■ Lightweight device ■ The station places the device well and securely stored ■ Quick print image change
	25	Recharge- able battery (approx. 1,000 im- prints)	■	96 dpi	<ul style="list-style-type: none"> ■ Ideal for small areas ■ Prints on curved and irregular surfaces ■ Operator-friendly ■ Beginners' model ■ Fast imprint
■	4	Recharge- able battery (approx. 1,000 im- prints)		300 dpi	<ul style="list-style-type: none"> ■ Ideal for large and curved surfaces ■ Long imprint area ■ 100% mobile and stationary marking ■ Imprint by pulling motion ■ Suitable for left- and right-handed users
	1	Recharge- able battery (approx. 1,000 im- prints)		96 dpi	<ul style="list-style-type: none"> ■ Handy pocket format ■ 100% mobile ■ User-friendly ■ Easy handling ■ Suitable for left- and right-handed users

jetStamp® 1025

THE ALL-IN-ONE SOLUTION

The large one: The mobile marking device *jetStamp*® 1025 is the ideal solution for printing on large areas, such as pallets, cardboard or packaging.

Entirely without cables or a fixed location, the *jetStamp*® 1025 can be used where it is needed. Integrated capping to seal the print head keeps ink from drying out even with longer breaks between uses.

The *jetStamp*® 1025 makes work easier in many ways. The integrated display shows the set print image easily legible at all times.

The print images can be transferred to the mobile marking device by Bluetooth or USB.

With its integrated multi-triggering, placed both on the side and at the centre of the handle, the device can be handled ergonomically and comfortably.

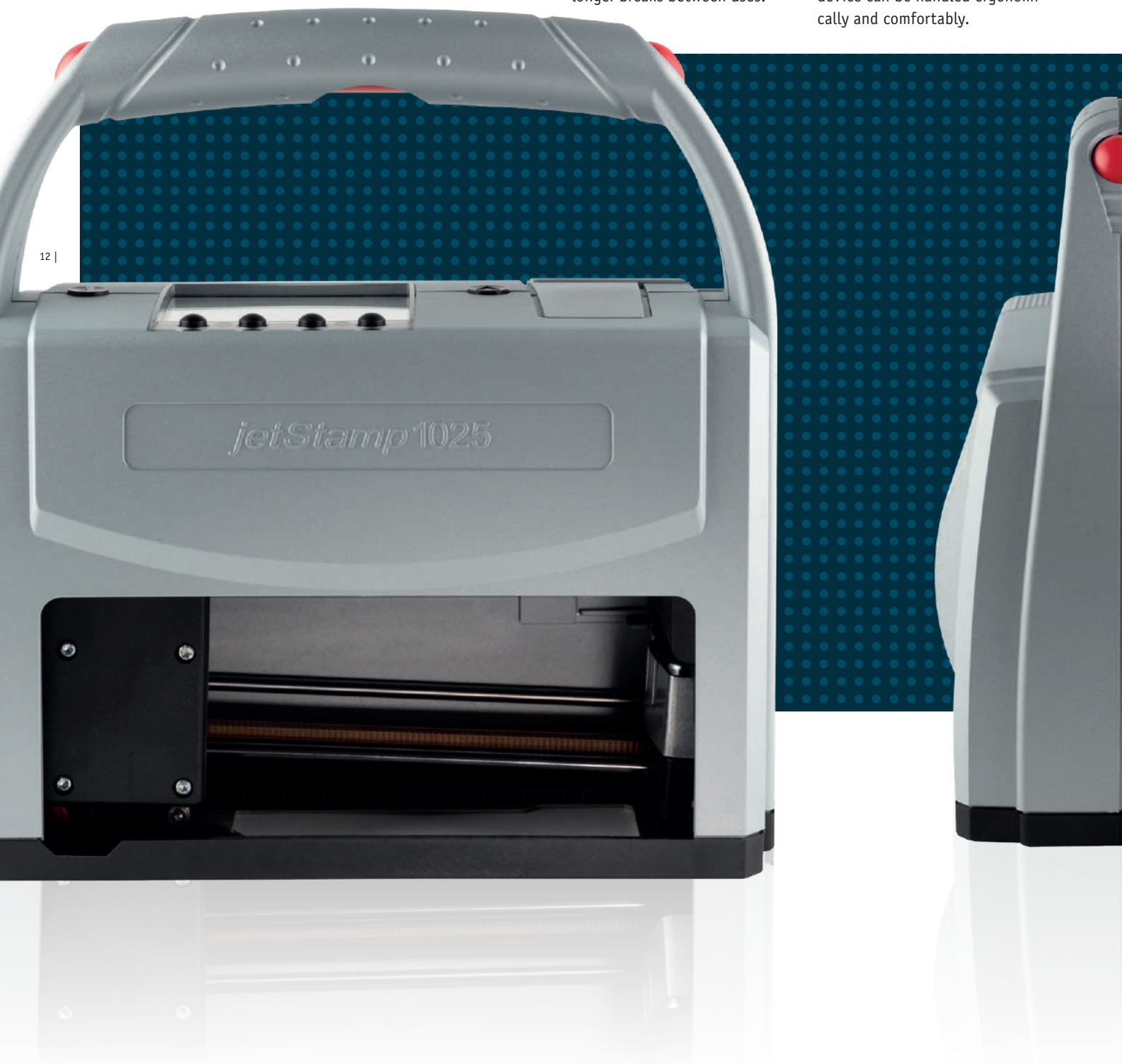

The *jetStamp*® 1025 prints date, time, texts, numbers, graphics, sequential 1D and 2D codes, multiline imprints

- 100% mobile
- Large imprint area
- Ideal for small and large objects
- Display-guided operation
- Large imprint memory



Technical details

Dimensions (L x W x H):	194 x 200 x 98 mm
Weight:	approx. 950 g
Printing technology:	Inkjet
Max. imprint size (W x H):	85 x 25 mm
Max. print speed:	< 0.9 s/imprint
Print resolution:	300 dpi
Battery capacity:	up to 1,000 imprints
Order number:	1030 000-000 <i>jetStamp</i> ® 1025 incl. case + ink P5-S-BK 1030 000-010 <i>jetStamp</i> ® 1025 incl. case + ink P5-MP3-BK 1030 000-020 <i>jetStamp</i> ® 1025 incl. case + ink P5-MP4-BK 1030 000-030 <i>jetStamp</i> ® 1025 incl. case + ink P5-MP6-BK



Video
jetStamp® 1025



jetStamp[®] graphic 970

THE HANDY PRO

Handy and easy to program – the *jetStamp[®] graphic 970* is an inkjet printer that marks documents or products easily and quickly, and at the highest print quality.

The device is sealed in the station to prevent the ink from drying out during longer work breaks. Its mobility makes it possible to integrate the *jetStamp[®] graphic 970* in the process chain just where it is needed.

The required print images can be created quickly and easily at the computer and transferred by USB or Bluetooth.



The specially developed MP-ink permits printing on different materials for perfect, machine-readable marking.

A memory option for up to four imprints that can be switched easily via a setting wheel optimises work steps and saves working time.



The *jetStamp® graphic 970* prints dates, times, texts, numbers, graphics, sequential 1D codes and 2D codes, multiline imprints

- For medium and small imprint areas
- Diverse imprint options
- Lightweight device
- The device is securely stored and placed well by the station
- Quick print image change



| 15

Technical details

Dimensions (L x W x H):	140 x 160 x 85 mm Base station 155 x 140 x 30 mm
Weight:	approx. 520 g
Printing technology:	Inkjet
Max. imprint size (W x H):	65 x 12.7 mm
Max. print speed:	< 1 s/imprint
Print resolution:	300 dpi
Battery capacity:	up to 1,000 imprints
Order number:	970 000-000 <i>jetStamp® graphic 970</i> incl. case + ink P3-S-BK 970 000-001 <i>jetStamp® graphic 970</i> incl. case + ink P3-MP3-BK 970 000-020 <i>jetStamp® graphic 970</i> incl. case + ink P3-MP4-BK



Video
jetStamp® graphic 970



jetStamp® 990

THE QUICK AND HANDY ONE



The REINER *jetStamp*® 990 is characterised by rapid speed and particularly handy use thanks to its compact size.

The smallest device from the *jetStamp*® family permits quick and simple markings on any smooth or irregular surface. Like its bigger siblings, the ink-jet printer is characterised by optimal integration options:

it can be used mobile at the respective workplace integrated into the production line.

The robust *jetStamp*® 990 MP offers perfect flexibility with its memory options. Up to 25 customised texts or special functions can be stored in the device. Five of these slots are filled with pre-set example images at delivery.



The integrated LC display shows the set print image easily legible at all times in order to prevent marking errors.



The *jetStamp*® 990 prints date, time, texts, numbers, one- and two-line imprints

- Ideal for small areas
- Also prints on curved surfaces
- User-friendly
- Starting model
- Quick imprint



Technical details

Dimensions (L x W x H):	105 x 85 x 160 mm Base station 120 x 145 x 35 mm
Weight:	approx. 520 g
Printing technology:	Inkjet
Max. imprint size (W x H):	2 lines, each 42 x 3.2 mm
Max. print speed:	< 1 s/imprint
Print resolution:	96 dpi
Battery capacity:	up to 1,000 imprints
Order number:	990 000-000 <i>jetStamp</i> ® 990 incl. case + ink P1-S-BK 990 000-010 <i>jetStamp</i> ® 990 incl. case + ink P1-MP2-BK 990 000-020 <i>jetStamp</i> ® 990 incl. case + ink P1-MP4-BK 990 000-030 <i>jetStamp</i> ® 990 incl. case + ink P1-MP6-BK

BATCH 07:33
AR/005/ 01.12.2029
MHD: 01.12.29
01.12.2029
53204587
01. DEC 2029
2789321T
STEEL C78
09:10

REINER 940

EVEN IF
IT IS ROUND

Quick and weighing only 530 g:
The REINER 940 is a mobile
inkjet printer that marks pro-
ducts and packaging easily
and in the blink of an eye.

The rechargeable battery
permits up to 1,000 imprints
per charge, wirelessly and not
bound to any one location.
The device stores up to four

print images that can be
switched easily with a setting
wheel. Marking takes place by
rolling the REINER 940 over the
surface and is even possible
contact-free.

Clever: Since different hand
movement speeds prevent per-
fectly even work, integrated
sensors regulate ink supply
for perfect machine-readable
marking.



Integrated capping to seal
the print head keeps ink from
drying out even with longer
breaks between uses.

The REINER 940 prints date, time, texts, numbers, graphics, sequential 1D codes and 2D codes, multiline imprints

- Ideal for large and curved surfaces
- Long imprint area
- Mobile or stationary marking
- Imprint also possible by pulling motion
- Suitable for left- and right-handed users

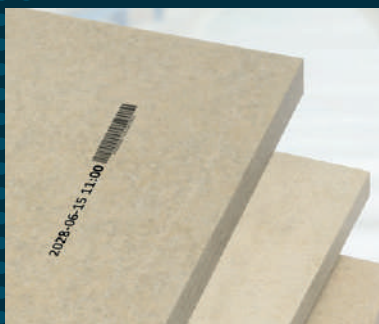

Technical details

Dimensions (L x W x H):	47 x 147 x 221 mm
Weight:	approx. 530 g
Printing technology:	Inkjet
Max. imprint size (W x H):	140 x 12.7 mm
Max. print speed:	400 mm/s
Print resolution:	300 dpi
Battery capacity:	up to 1,000 imprints
Order number:	940 000-000 REINER 940 incl. case + ink P3-S-BK 940 000-050 REINER 940 incl. case + ink P3-MP3-BK 940 000-020 REINER 940 incl. case + ink P3-MP4-BK



Video
REINER 940



speed-i-Jet 798

THE LITTLE FAST ONE



Complete independence: The *speed-i-Jet 798* is the handy marking solution for mobile printing of custom texts, sequential numbers, date, and time.

The print image can be created easily on the computer before use and transmitted via USB.

Absorbent and even irregular surfaces can be marked directly and individually.

The handy pocket format fits into any work clothing.

Clever: In spite of different hand motion speeds, all the print images will appear in optimal quality.



The *speed-i-Jet 798* is easy to operate: Simply pull it across the surfaces to be printed on and push the red button. Done!

The *speed-i-Jet 798* prints date, time, texts, numbers, imprints in one line

- Handy pocket format
- 100% mobile
- User-friendly
- Simple handling
- Suitable for left- and right-handed users

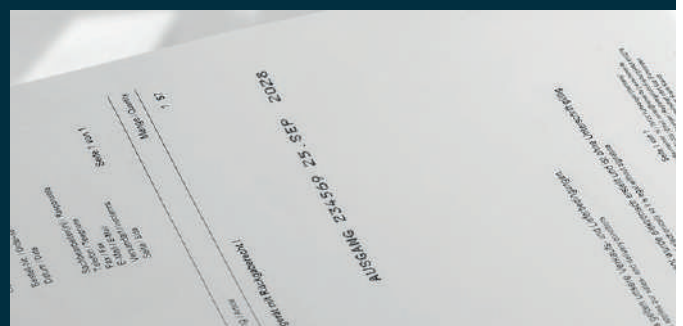
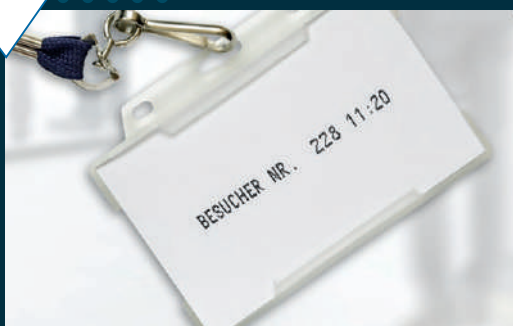

Technical details

Dimensions (L x W x H):	173 x 32 x 43 mm
Weight:	approx. 125 g
Printing technology:	Inkjet
Number height:	3.2 mm
Max. imprint size:	40 characters, in one line
Print resolution:	96 dpi
Battery capacity:	up to 1,000 imprints
Order number:	798 000-000 <i>speed-i-Jet 798</i> + ink P1-S-BK



Video
speed-i-Jet 798





TEST VALIDATED 16.09.2028 10:44
BESUCHER NR. 228 11:20
PRODUCTION DEPARTMENT 16.09.2028
PAVED 25.09.2028
25.09.2028 09:39

THE MATCHING INK FOR YOUR USE...



When material matters

REINER offers high-quality inks matching the surface of the material to be marked: light inks for dark surfaces, dark inks for light surfaces, and UV ink that is only visible under UV light.

Marking device	Colour	Designation	Material	Item no.
<i>jetStamp® 1025</i>	■ Black	P5-S-BK	Paper, cardboard, wood	1037 100-000
	■ Black	P5-MP3-BK	Paper, cardboard, wood, metal, plastic	1037 100-120
	■ Black	P5-MP4-BK	Paper, cardboard, wood, metal, plastic, glass	1037 100-130
	■ Yellow	P5-MP6-YE	Paper, cardboard, wood, metal, plastic, glass	1037 100-140
<i>jetStamp® graphic 970</i>	■ Black	P3-S-BK	Paper, cardboard, wood	947 100-000
REINER 940	■ Magenta	P3-S-MG	Paper, cardboard, wood	947 100-002
	■ Black	P3-MP3-BK	Paper, cardboard, wood, metal, plastic	947 100-120
	■ Black	P3-MP4-BK	Paper, cardboard, wood, metal, plastic, glass	947 100-130
	■ UV	P3-MP5-UV	Paper, cardboard, wood, metal, plastic, glass	947 100-140
<i>jetStamp® 990</i>	■ Black	P1-S-BK	Paper, cardboard, wood	801 307-000
	■ Red	P1-S-RD	Paper, cardboard, wood	801 307-050
	■ Black	P1-MP2-BK	Paper, cardboard, wood, metal, plastic	791 060-000
	■ Black	P1-MP4-BK	Paper, cardboard, wood, metal, plastic, glass	791 060-030
	■ Yellow	P1-MP6-YE	Paper, cardboard, wood, metal, plastic, glass	791 060-040
<i>speed-i-Jet 798</i>	■ Black	P1-S-BK	Paper, cardboard, wood	801 307-000
	■ Red	P1-S-RD	Paper, cardboard, wood	801 307-050

Would you like a little more?

Using the matching REINER accessories permits precise adjustment of the mobile marking devices to their areas of use. The „small and large helpers“ facilitate and secure repeating work processes and support ergonomic workplace design.



WELL EQUIPPED WITH THE RIGHT ACCESSORIES...

Accessories

jetStamp® 1025
*jetStamp®
graphic 970*
jetStamp® 990
REINER 940
speed-i-Jet 798

						
	Case Secure transport and storage of the devices	<input checked="" type="checkbox"/>	<input checked="" type="checkbox"/>	<input checked="" type="checkbox"/>	<input checked="" type="checkbox"/>	
	Item no.	1037 010-100	1037 010-100	1037 010-100	1037 010-100	
	Indicator of print position Consistent imprint on small or curved surfaces	<input checked="" type="checkbox"/>	<input checked="" type="checkbox"/>	<input checked="" type="checkbox"/>		
	Item no.	1037 210-000	1037 210-000	1037 210-000		
	Pedal External triggering of prints by foot (hand)	<input checked="" type="checkbox"/>	<input checked="" type="checkbox"/>	<input checked="" type="checkbox"/>		
	Item no.	381050-005	381 050-030	381050-005		
	Push-on templates Supports printing of small parts and flexible materials	<input checked="" type="checkbox"/>				
	Item no.	1037 240-000				
	Protective sleeve Protects the device from impact, dust and dirt	<input checked="" type="checkbox"/>				
	Item no.	1037 260-000				
	Automatic printing station Stationary printing station at the workplace	<input checked="" type="checkbox"/>				
	Item no.	1037 300-000				
	Ink tray Optimises special and sensitive print images	<input checked="" type="checkbox"/>				
	Item no.	1037 230-000				
	Holder Device holder for attaching the device at the workplace	<input checked="" type="checkbox"/>	<input checked="" type="checkbox"/>	<input checked="" type="checkbox"/>		
	Item no.	1037 270-000	1037 270-000	1037 270-000		

REINER



Ernst Reiner GmbH & Co. KG
Baumannstraße 16
78120 Furtwangen | Germany
Phone: +49 7723 657-0
reiner@reiner.de
www.reiner.de